

PROPERTY OWNER / PROJECT OWNER:  
**CANNA AMERICA ENTERPRISES LLC**  
 MEHDI MIRZAEI  
 9163-6 12TH ST  
 BLAINE, WA 98230

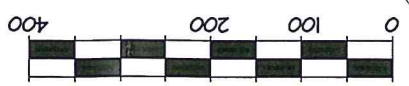

**PARCEL COMBINATION SITE PLAN**

10 JUNE 2014

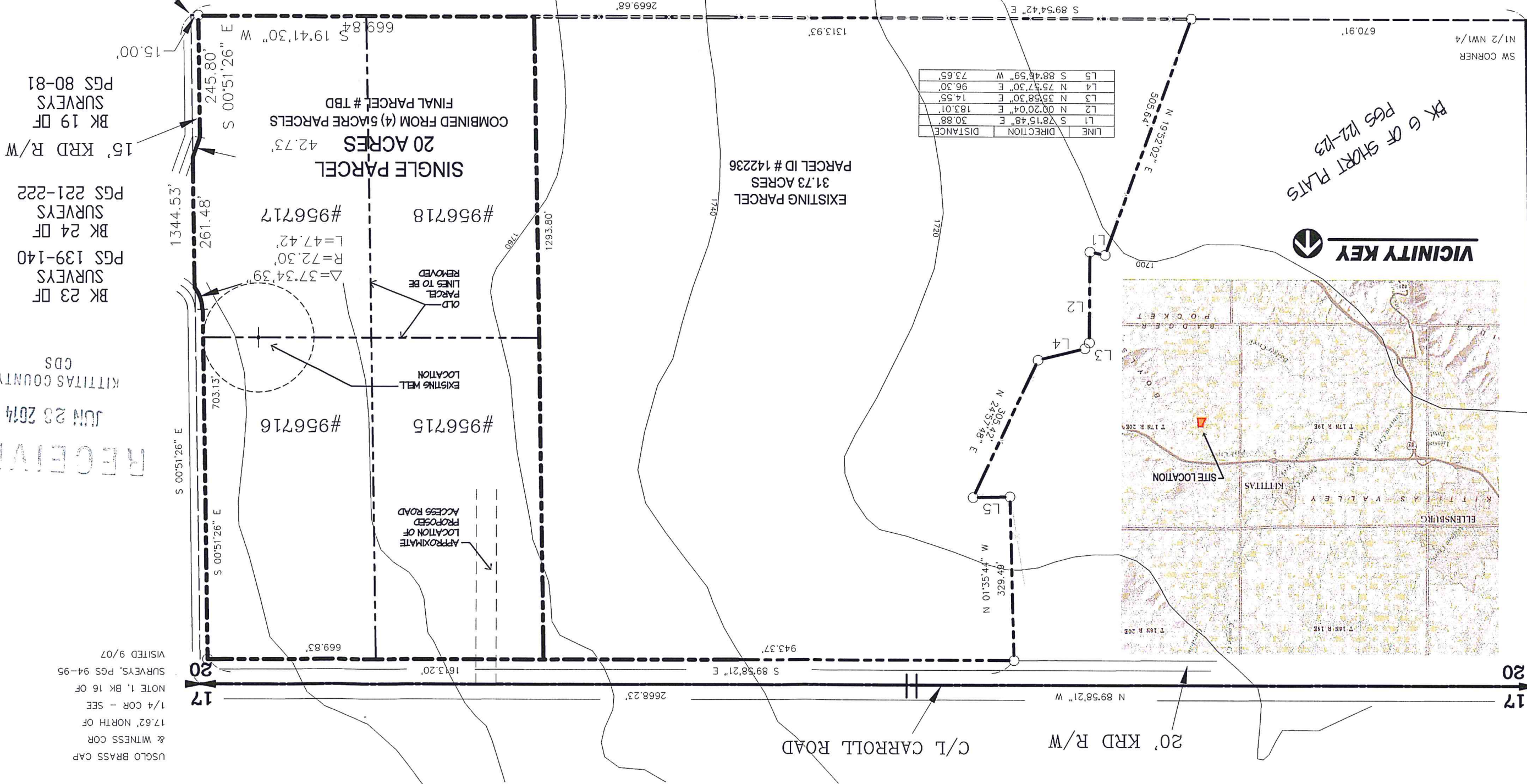

**VICINITY KEY**

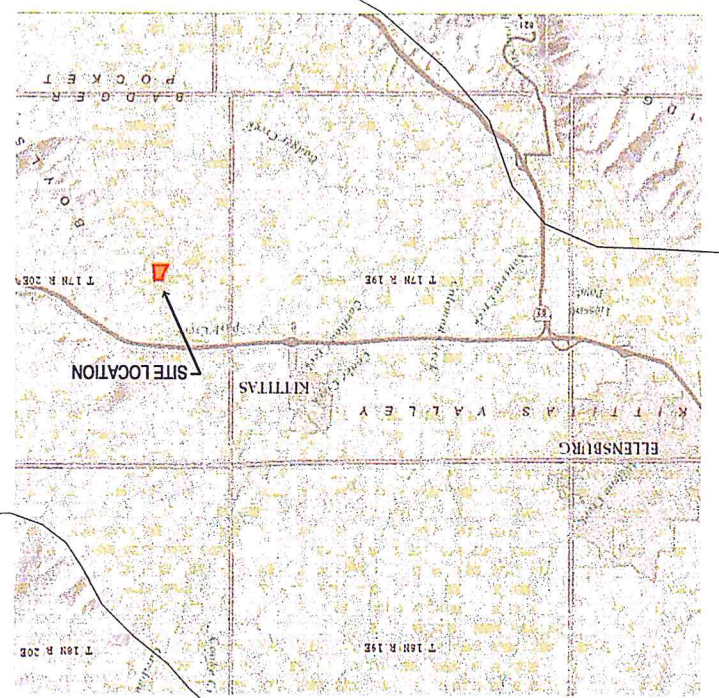

RECEIVED  
 JUN 23 2014  
 KITTITAS COUNTY  
 CDS

USGLO BRASS CAP & WITNESS COR  
 17.62' NORTH OF  
 1/4 COR - SEE  
 NOTE 1, BK 16 OF  
 SURVEYS, PGS 94-95  
 VISITED 9/07

PIKE IN MON  
 ASE AT CO. RD.  
 INTERSECTION  
 NOT VISITED



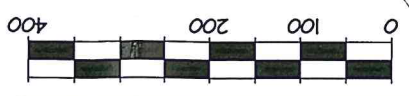

18 JUNE 2014

**PARCEL COMBINATION SITE PLAN**

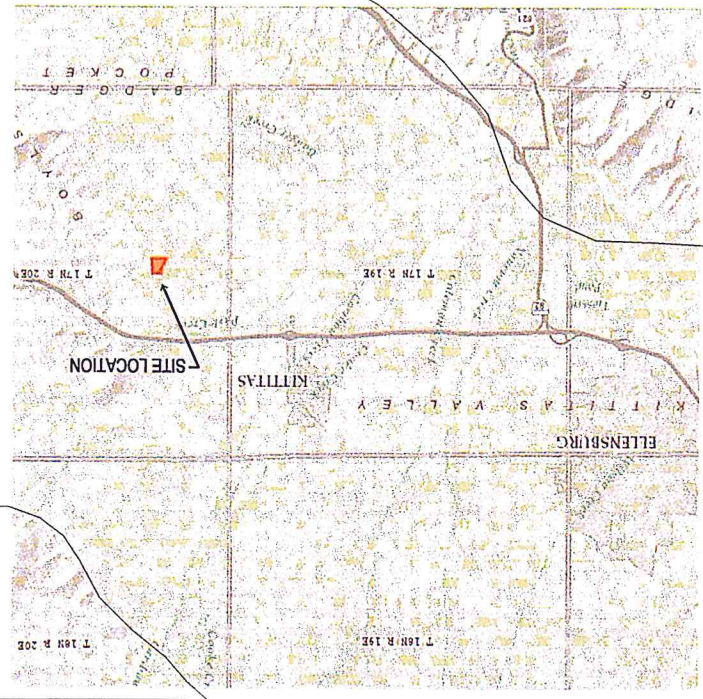
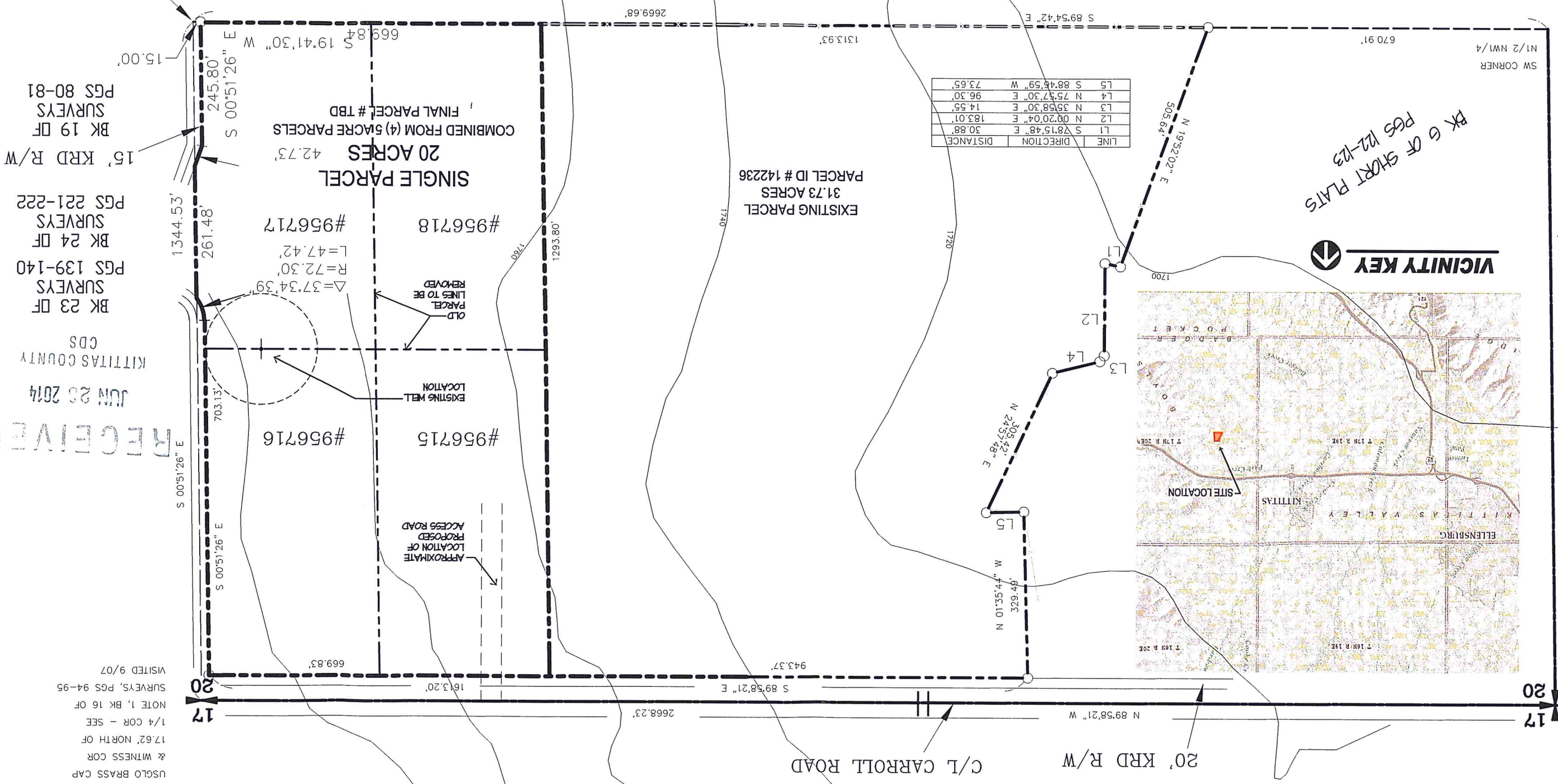

RECEIVED

JUN 23 2014  
 KITTITAS COUNTY  
 CDS

PIKE IN MON  
 ASE AT CO. RD.  
 INTERSECTION  
 OT VISITED

**BK 6 OF SHORT PLATS**  
**PGS 122-123**